

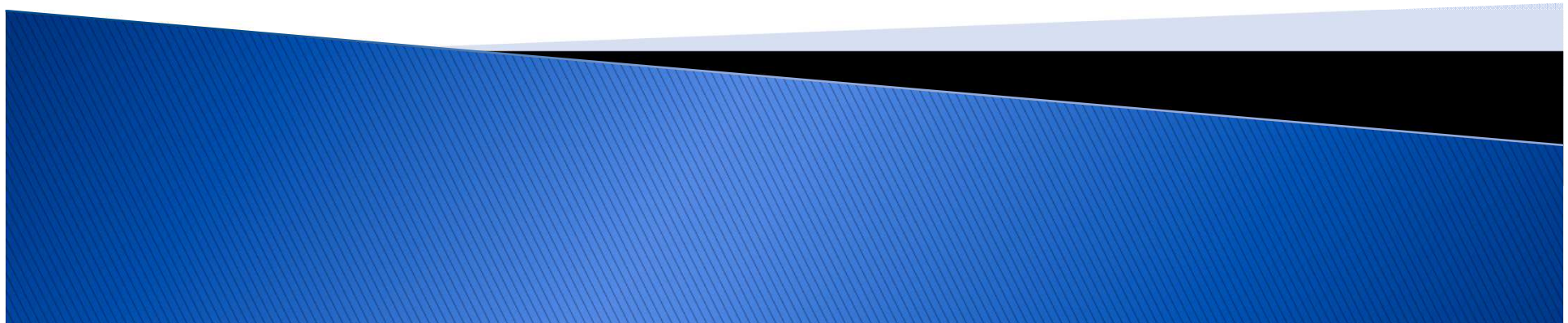

LOGISTICS TRAINING COUNCIL

Heavy Vehicle Driver Survey

Jillian Dielesen



Overview

- Online and paper based survey
- 26 questions
- Designed to gauge competency level of drivers
- 52 respondents

Licence Type

What is the highest licence you hold?

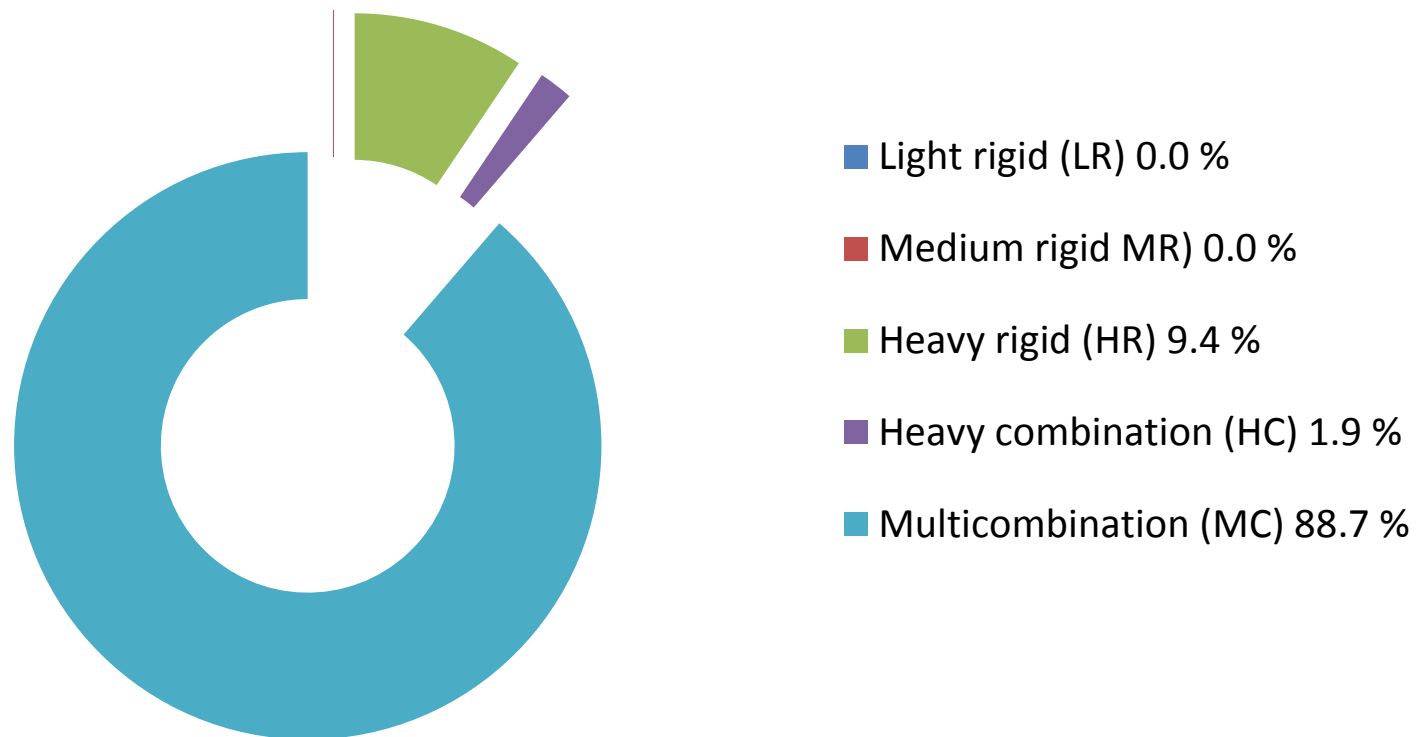

Level of Experience

How long have you held a truck licence?

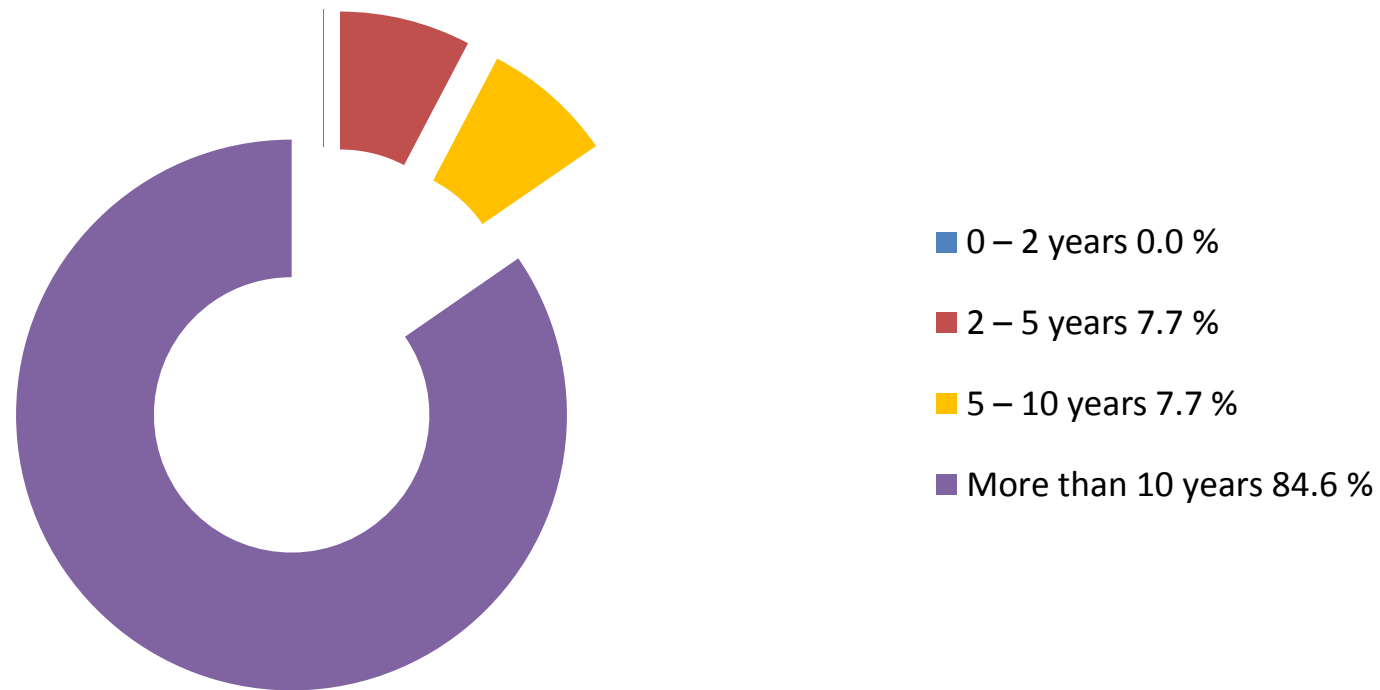

Driver Survey Responses

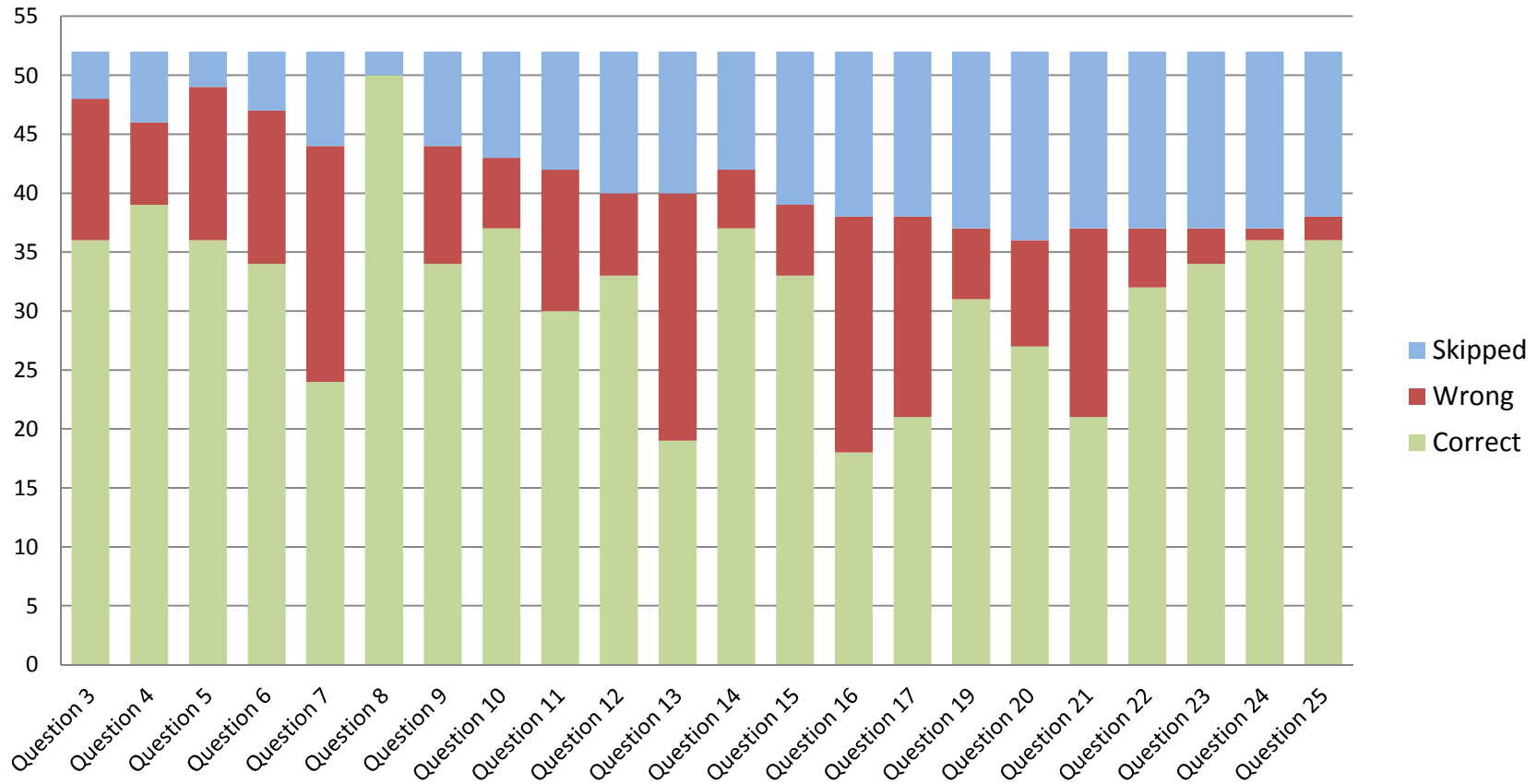

Responses

➤ **Most correct:**

Q 8. If a load actually falls from a vehicle, is the burden of proof on the driver operator/loader to prove that the load complied with the Load Restraint Guide? **(96%)**

➤ **Least correct:**

Q 16. What is the maximum side projection any vehicle cannot exceed? **(35%)**

➤ **Most skipped question:**

Q 20. What is the maximum mass allowed on a twin steer axle group fitted with four tyres and load sharing suspension? **(30%)**

Q18. What do the following terms stand for?

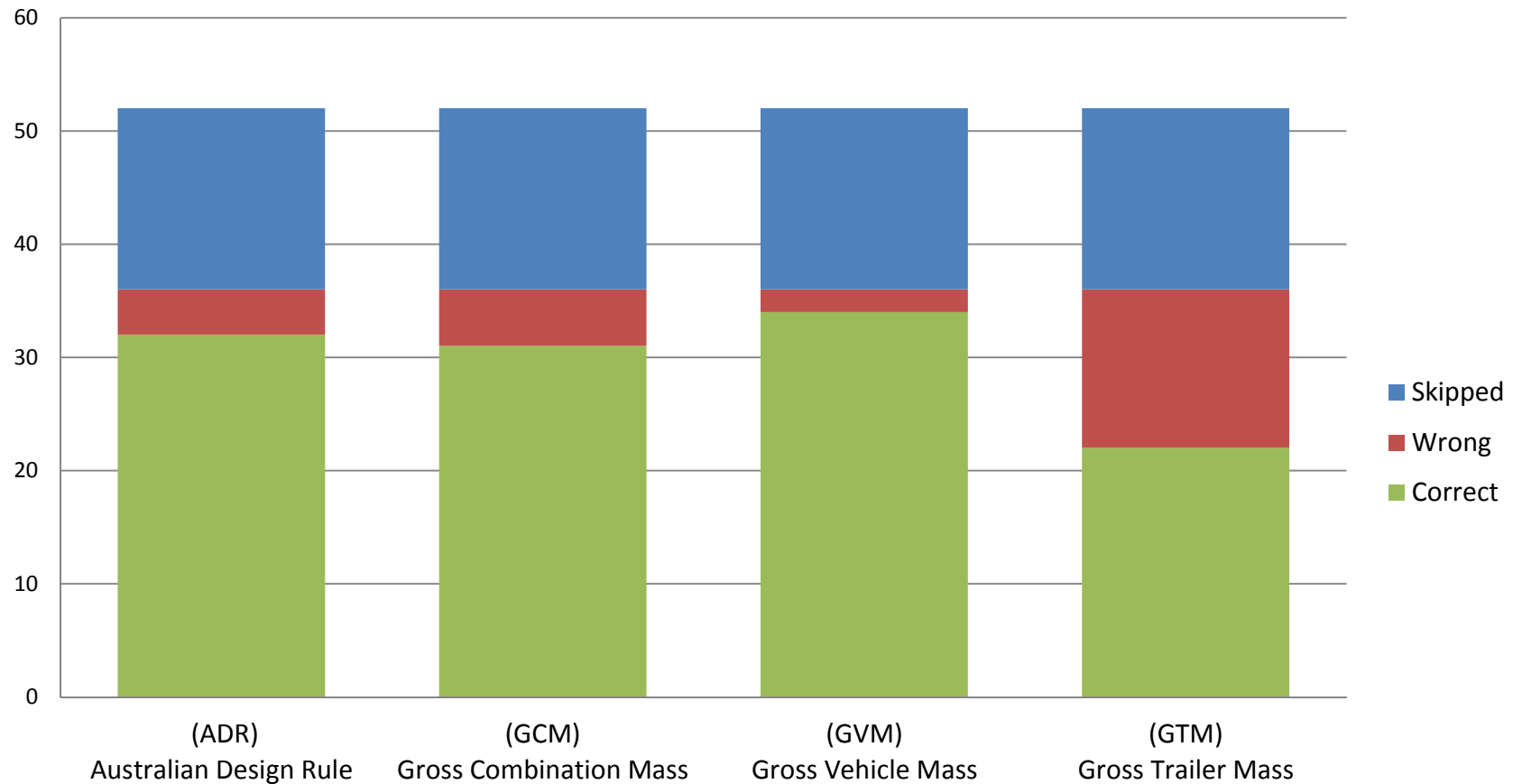

Q26. Who is responsible for ensuring fatigue hours are within the required limits?

Responses

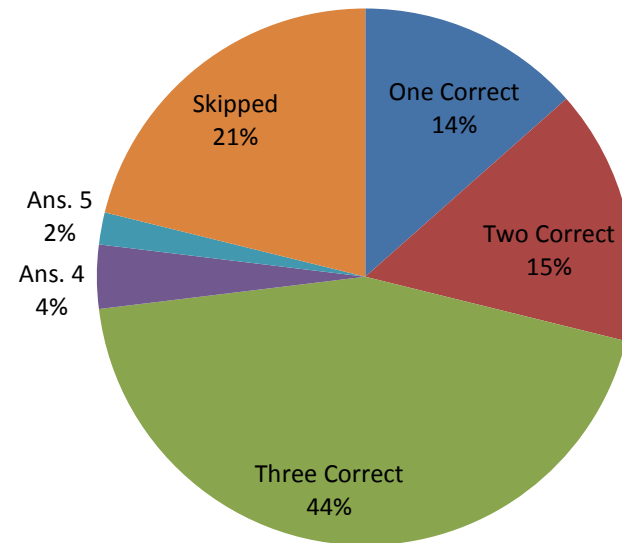

Traineeship in Yard Operations

- Certificate II in Road Transport Yard Operations (Freight Handler).
- School Based Traineeship
- Proposed to include units of competence from other training packages, eg Certificate II in Automotive Vocational Preparation
- National review.

Jillian Dielesen

Logistics Training Council
17 Lemnos Street
Shenton Park 6008

Phone – 08 9388 8781

Mobile – 0408 899 660

E-mail – jillian@logisticstc.asn.au

